

PET/CT FALLBEISPIELE AUS DER PRAXIS IM KÖLN TRIANGLE

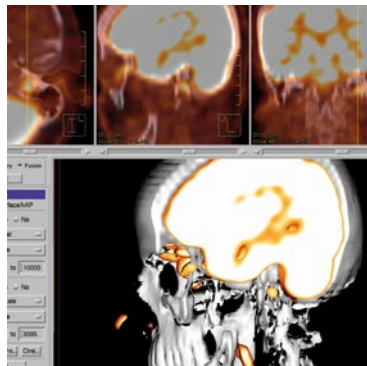

Glomus jugulare Tumor

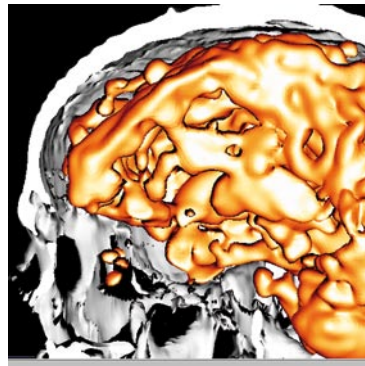

Raumfordernde Arachnoidalzyste

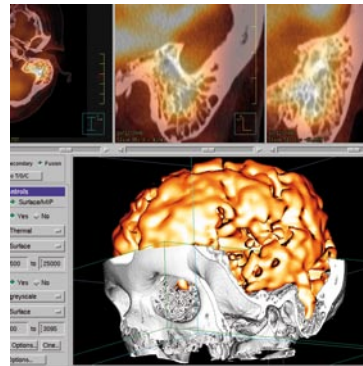

Mastoiditis

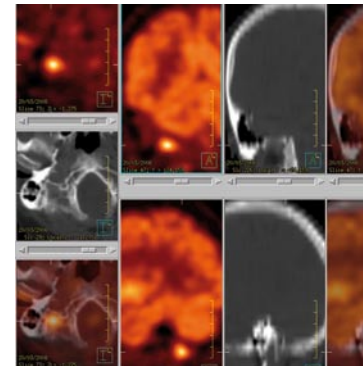

Schädelbasismet. als Schwindelursache

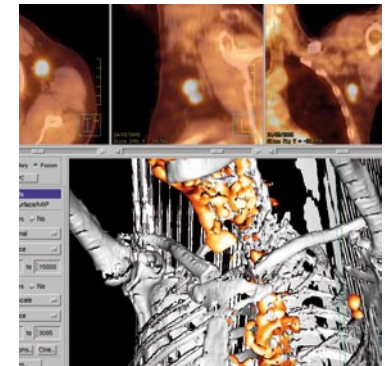

TonsillenCa Rezidiv ax. LK

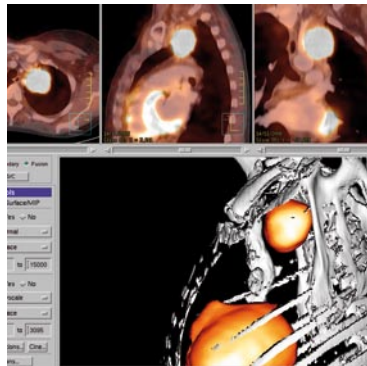

Pancoastumor



BroCa Thoraxinfiltration

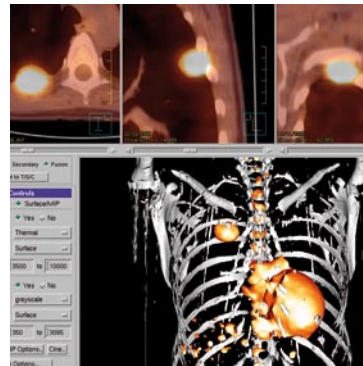

Pleuratumor

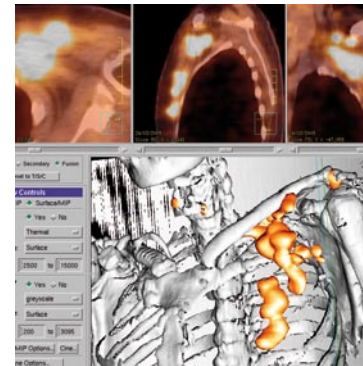

MammaCa., ax. Rezidiv

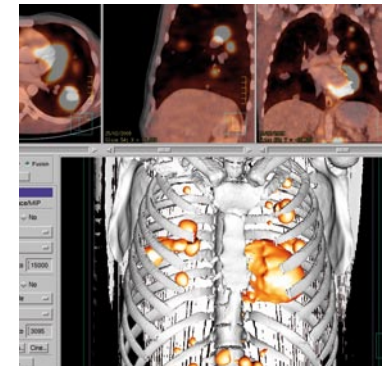

Keimzelltumor Lungenmet.

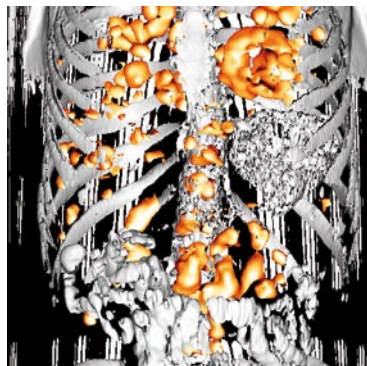

Seminom abd. LK



Lymphom

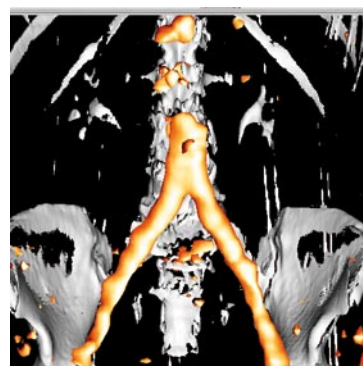

Bypassinfekt als Zufallsbefund

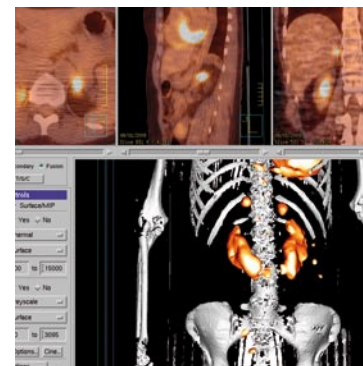

Hufeisenniëre NN-Meta

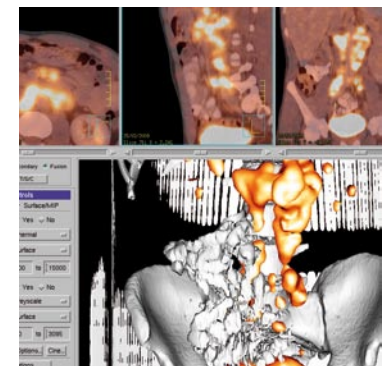

Keimzelltumor abd. LK

PET/CT FALLBEISPIELE AUS DER PRAXIS IM KÖLN TRIANGLE

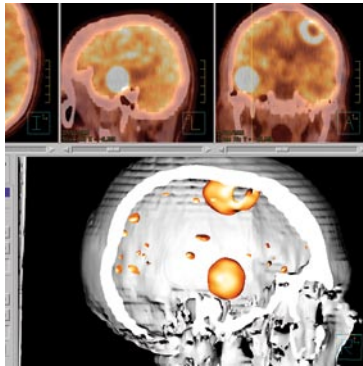

Hirnmetastasen

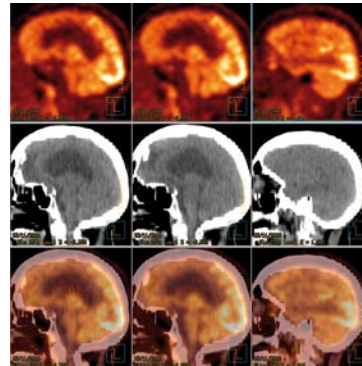

M. Pick frontale
Stoffwechsellminderung

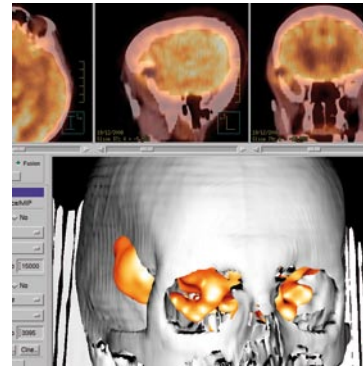

Kalottenmeta re temp

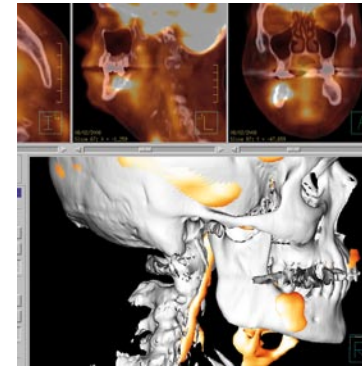

Postrad. Abszess re UK



Kiefergelenksarthrose Cerv.
Facettenarthrose

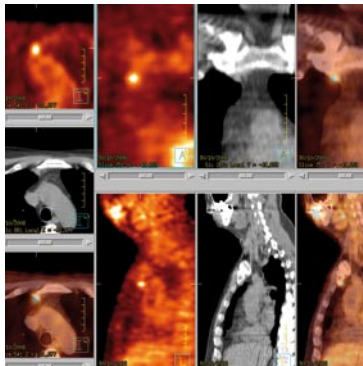

Mal. Melanom, solit. 8mm LK Met.
Zufallsbef., S-100 neg.

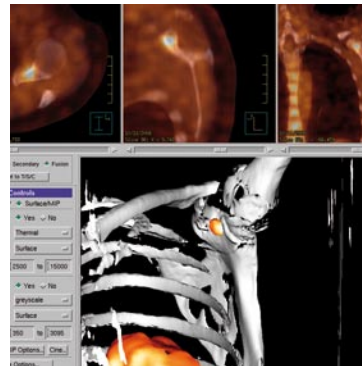

solitäre Skapulamet. MammaCa.,
Tu Markeranstieg

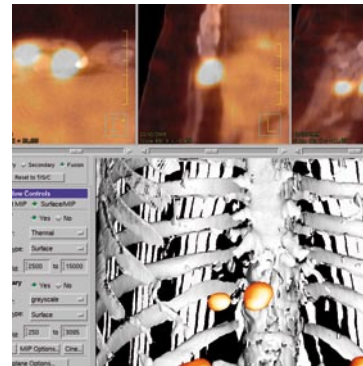

Mamm. Int. LK Meta, MammaCa.,
konv. Staging o.B., Tu Markeranst.

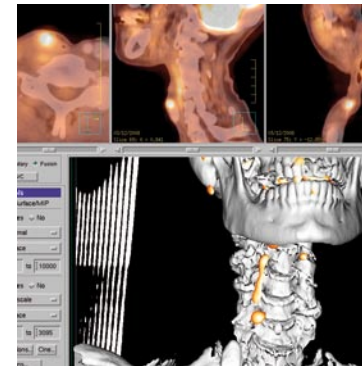

LarynxCa., Rezidiv in Narbe

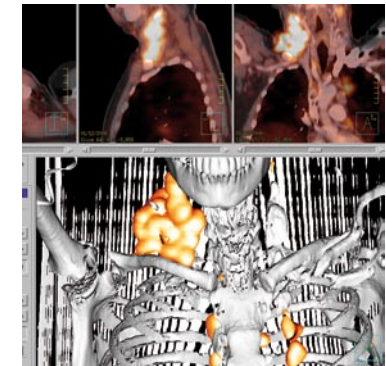

Hodgkin Lymphom

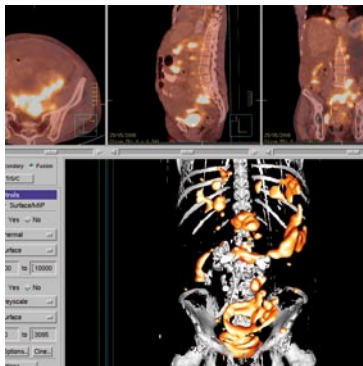

OvarialCa., Peritonealcarcinose

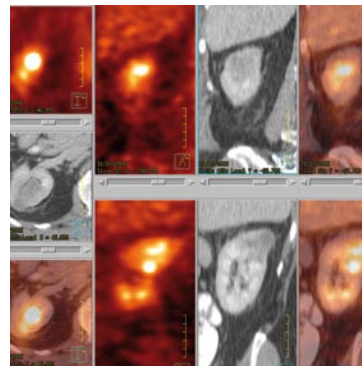

CUP mediast. LK-Metast. UrothelCa

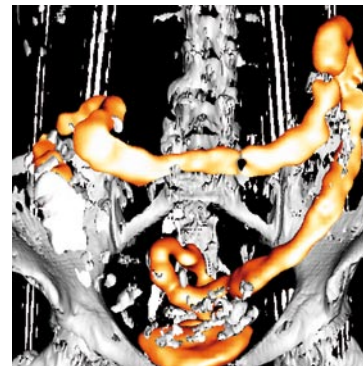

CEA Anstieg Col. ulcerosa

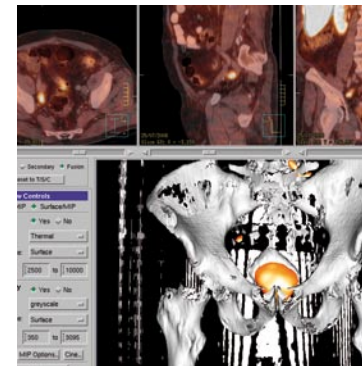

ProstataCa., LK-Rezidiv re, PSA 1,8

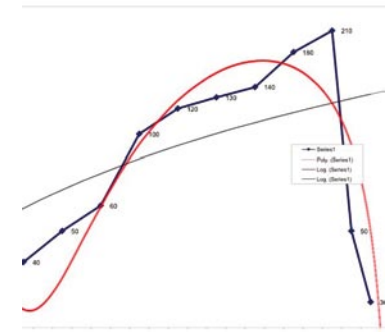

PSA Verlauf nach OP, PSA Abfall auf NADIR